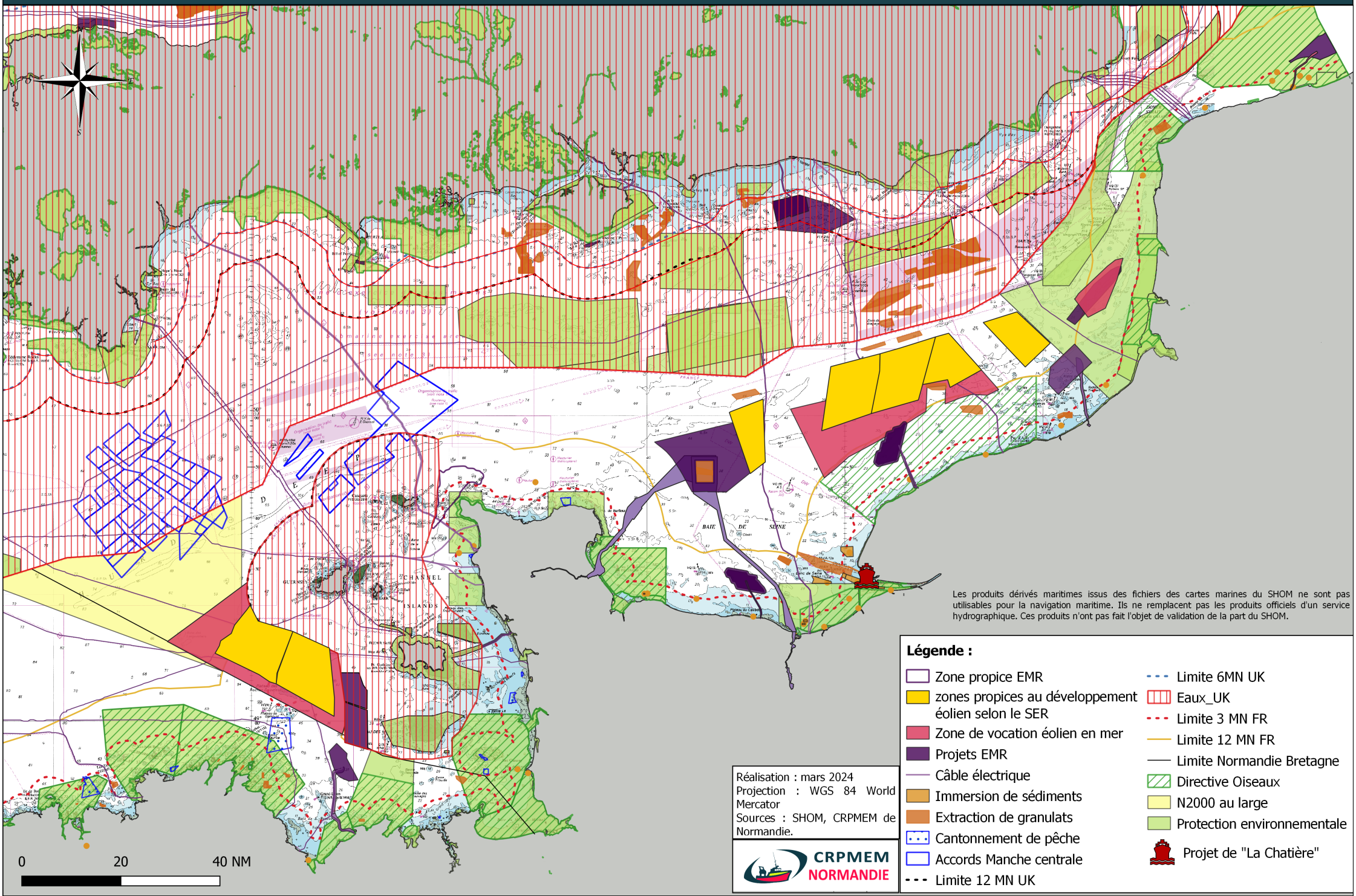Usages industriels et zones de protection environnementale en Manche